

Patient report

Bio-Rad DATE: 10/09/2019
D-10 TIME: 06:14 PM
S/N: #DJ4I016123 Software version: 4.30-2
Sample ID: 10551851
Injection date 10/09/2019 05:45 PM
Injection #: 43 Method: HbA1c
Rack #: --- Rack position: 9

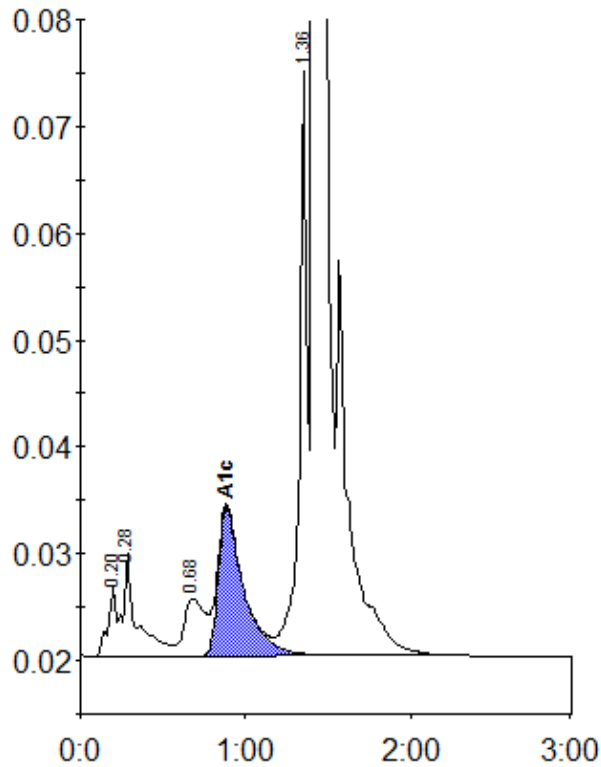

Peak table - ID: 10551851

Peak	R.time	Height	Area	Area %
A1a	0.20	6699	22482	0.7
A1b	0.28	9686	55482	1.7
LA1c/CHb-1	0.68	5398	47214	1.5
A1c	0.88	13920	149266	6.6
P3	1.36	54796	177650	5.6
A0	1.41	840348	2732822	85.8
Total Area:		3184916		

Concentration:	%
A1c	6.6